

**EzScan**

**EzScan**

***Vatech EzScan  
SALES GUIDE***

---



**vatech**

# EzScan

## EzScan Overview

EzScan gives dentists a **solution that is ready to use right out of the box**, has a low learning curve, and is competitively priced, with free software upgrades and no additional ongoing cost.



<b>Scanning Speed</b>	★★★★☆
<b>Scanning Flow</b>	★★★★☆
<b>Scanner Size</b>	★★★★★
<b>Ease of Use</b>	★★★★☆
<b>Investment Cost</b>	\$ \$ \$ \$ \$
<b>Subscription</b>	✗ No ongoing fees
<b>Autoclavable Tips</b>	✓ 250 times per tip



**vatech**

# EzScan

## EzScan Overview

---



**360°**  
rotation

**59 sec**  
for a full arch scan

up to  
**250 times**  
autoclavable tips

just  
**150 g**  
small & lightweight



**vatech**

# EzScan

## Scanning Speed

*The EzScan is a more than decent intraoral scanner. Compared to most of the other scanners on the market, it has above average scanning speed. **You can achieve full-arch scans using the EzScan within 60 seconds.***

*Anyone familiar with IOS scanning strategies will be able to use the EzScan with ease. EzScan provides an above-average scanning experience and is used without scanning powder.*



**vatech**

# EzScan

## Scanner Size & Ergonomics

*Ergonomics is the strongest part of the EzScan. It is the second **lightest scanner on the market, weighing in at 150 grams.***

*This scanner is very ergonomic and fits nicely in hand thanks to the curved scanner body design.*

*The light weight of the scanner is something that you notice straight away and is an aspect that is surprising in a good way.*



WOW scanner	110 g	TRIOS	~345 g
<b>EzScan</b>	<b>150 g</b>	CEREC Primescan	~457 g
Medit i700	245 g	Omniscam	315 g
Medit i500	280 g	iTero	~500 g

**vatech**

# EzScan

## Scanner Size & Ergonomics

*Ergonomics is the strongest part of the EzScan. It is the second **lightest scanner on the market, weighing in at 150 grams.***

*This scanner is very ergonomic and fits nicely in hand thanks to the curved scanner body design.*

*The light weight of the scanner is something that you notice straight away and is an aspect that is surprising in a good way.*



WOW scanner	110 g	TRIOS	~345 g
<b>EzScan</b>	<b>150 g</b>	CEREC Primescan	~457 g
Medit i700	245 g	Omniscan	315 g
Medit i500	280 g	iTero	~500 g

**vatech**

# EzScan

## *Inbuilt Fan*

*The EzScan has an inbuilt fan in the scanner.*

*Like almost every scanner on the market, this makes it easy to scan for long periods in the mouth as the fan prevents fogging of the scanner tip.*



**vatech**



# EzScan

## Full Arch Scanning

The EzScan handles full arch scans well. **It's easy to carry out full arch scans within a minute.** Its success in this aspect is a combination of the following factors - **fast and accurate scanning, picking up where you stop quickly, and an inbuilt fan** that prevents fogging and enables long periods of uninterrupted scanning.

The EzScan also performs well when scanning edentulous sites.



**vatech**

# EzScan

## Calibration-free

*The EzScan is calibrated and does not need any additional calibration. ✓*

*Being calibration-free is an interesting concept which is only otherwise seen in the Carestream Dental CS line of intraoral scanners. **Most, if not all, other scanners require frequent calibration.***

LOADING ✗



**vatech**

# EzScan

## *EzScan-i Software*

*Overall an aesthetic and highly polished software, it enables scanning and exporting of cases. The software is designed to be **very easy for doctors to use**.*

*The workflow is good. **The UI is easy to use and understandable**. For implant scanning, for example, the software advises you step by step on what to do. It has an excellent level of polish and generally works well.*



**vatech**

# EzScan

## *Ease of Use*

---

*The EzScan-i software does very well in making the workflow straightforward.*

*Ease of use comes from the software that supports the hardware. The workflow is intuitive and follows a simple step-by-step progression that is identical across every system on the market nowadays.*

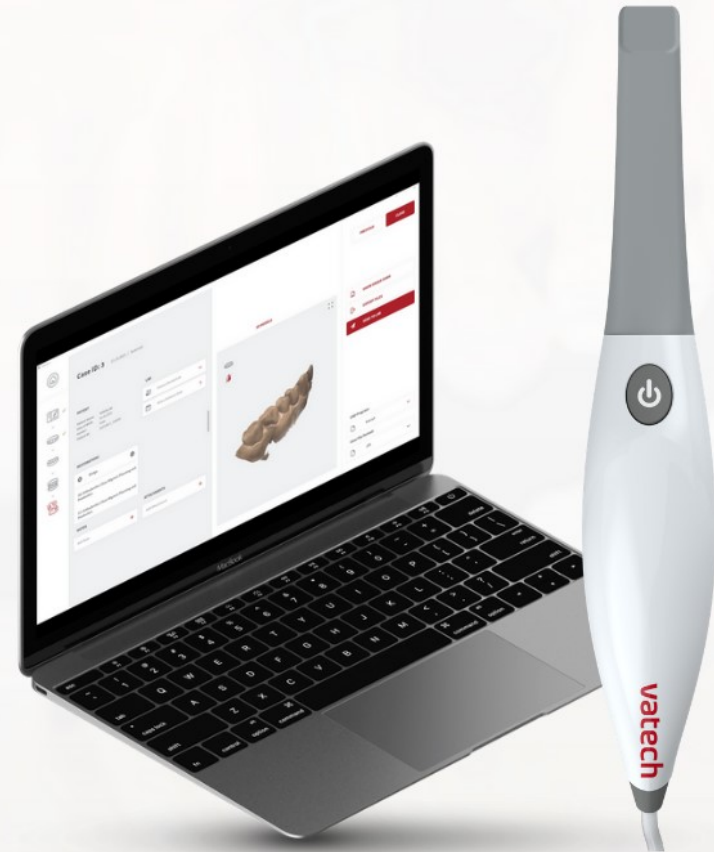

**vatech**

# EzScan

## EzScan Solution Workflow



### **Case Creation**

*Create and manage the order in just a few steps. Create, scan and share.*



### **Scanning**

*A fast intuitive process performed by the dentist or the dental assistant.*



### **Case Sharing**

*A file sharing module for simple sharing of the digital impression with your lab of choice*

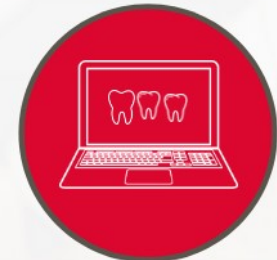

### **Lab & CAD Integration**

*An open system, compatible with most dental CAD system*

**vatech**

# EzScan

## Freely Open Architecture

*The EzScan system is entirely open.*

*The software enables easy export of scans in multiple different formats.*

*This includes the popular **STL** file type but also **OBJ**, **PLY**, or **DWOS** / exocad dental project files.*

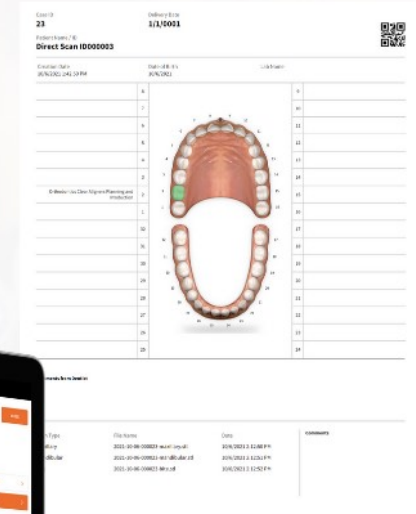
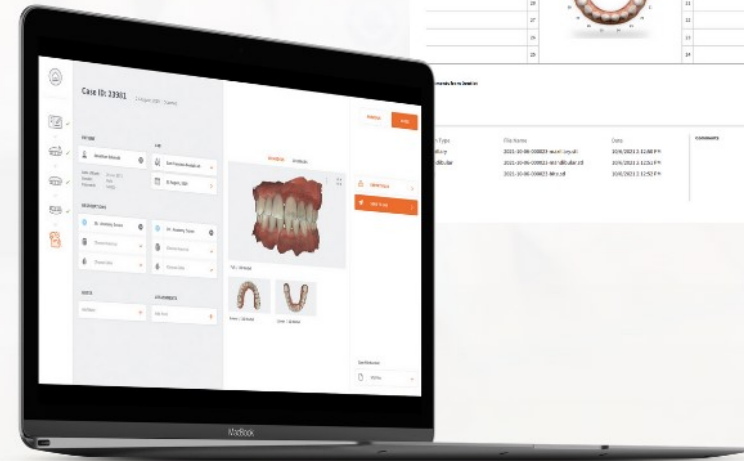

vatech

# EzScan

## Cost

---

*The EzScan is one of the most affordable scanners on the market.*

*The EzScan autoclavable scanning heads have a limit of 250 cycles, after which they will need to be replaced. This is a ridiculously high number of cycles as most other scanners are between 50-100.*



*up to*  
**250 times**  
*autoclavable tips*

**vatech**

# EzScan

## ***NO Yearly Fees***

*The EzScan has **no yearly fees** or subscription costs.*

*EzScan uses cloud storage for data transmission, and the cloud is free.*

*All software updates are included for free with the scanner. **There are absolutely no ongoing fees except for scanner heads.***



**vatech**



# EzScan

## EzScan Summary

---

Overall, the EzScan is an above-average scanner. You can quickly achieve full arch scans within a minute of scanning time. **The main strength of the scanner lies in its ergonomics.**

**Good scan speed / full-arch scans within 60 seconds** ✓

**Ergonomic and Super Lightweight at 150 grams** ✓

**Autoclavable scanning heads with a limit of 250 cycles** ✓



**The tip can be rotated 360° degrees** ✓

**Open platform with No Continued Fees** ✓

**Easy exporting in STL, OBJ, PLY, or DWOS** ✓

**vatech**

# EzScan

## Marketing Assets

We've created a leaflet and a suite of social assets, all designed to keep your social channels full of content mainly focused on key features of EzScan.

All assets are usable for Facebook (post, story) and Instagram (post, story).

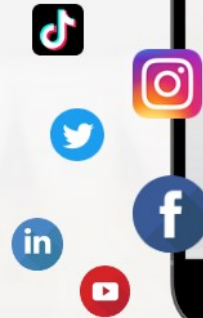

vatech

# EzScan

## EzScan Leaflet

The leaflet we've created provides essential information and explains what customers gain by using EzScan.

The leaflet will be available at OneDrive.

If you want the leaflet in your local language or with your logo, please send the Word document with your translation or your logo to [office@vatecheurope.com](mailto:office@vatecheurope.com)

**EzScan**



**EXPAND YOUR DIGITAL WORKFLOW**

- ⚡ SIMPLE AND INTUITIVE INTERFACE FOR AN IMPROVED SCANNING EXPERIENCE**
  - Clear and intuitive interface for ease of use
  - Essential functionality for many treatment plans
- 🔄 CASE SHARING**
  - EzScan Cloud is an easy-to-use file-sharing module for sharing digital impressions with the lab of your choice.
- 🕒 QUICK SCAN TIME FOR WORKFLOW EFFICIENCY**
  - Full arch scans in under 1 minute from start to finish
- 🔓 OPEN PLATFORM WITH NO CONTINUED FEES**
  - Easy to export to your treatment planning software or to send it to the lab of your choice
  - Maximize your ROI with no continued fees

**vatech**

**EzScan**



**BRING SIMPLICITY TO YOUR WORKDAY WITH AN ERGONOMIALLY DESIGNED LIGHTWEIGHT SCANNER**

The EzScan is a digital 3D imaging solution designed to bring simplicity to your work. It is presented as a turn-key solution that takes under 10 minutes to unbox and setup. The solution includes a pre-calibrated scanner, three autocleanable tips, and an optimized acquisition PC with the EzScan software pre-installed to ensure that you spend less time installing and more time scanning. The EzScan features an intuitive, user-friendly interface that makes it easier than ever to meet all of your restorative, orthodontic, and implant needs.

**59 sec** for a full arch scan

**360°** rotation

up to **250 times** autocleanable tips

**150g** small & lightweight

**SPECIFICATION**

FOV	12 x 14mm	Features	Blue Color / Powder Free
Scan Time (Full Arch)	Less than 1 min.	File Output	STL, PLY, OBJ, DWG/S
3D Coveraging Time (Full Arch)	Less than 1 min.	System	Open
Weight	130g	Connector	USB Type-A

**vatech**

**vatech**

# EzScan

## Social Assets

*You can post the social assets as you want, or you can simply share Vatech Europe posts on social networks.*

*The FB & Instagram content **will be available on OneDrive**. More is yet to come.*

*If you want the social assets in your local language or with your logo, please send a Word document with your translation or your logo to us.*



**vatech**

# EzScan

*If you have any questions or problems with downloading the assets, or if you would like some specific formats, please do not hesitate to contact us.*

*Ondřej Vosický*

*Marketing Manager of Vatech Europe*

[ondrej.vosicky@vatecheurope.com](mailto:ondrej.vosicky@vatecheurope.com)

[office@vatecheurope.com](mailto:office@vatecheurope.com)



**vatech**